

## of

Surveyed for: **Richard Englund**  
W3927 East Road  
Lake Geneva, Wisconsin, 53147

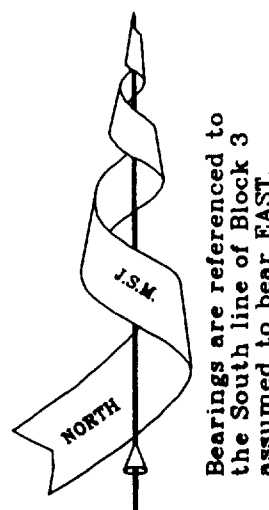
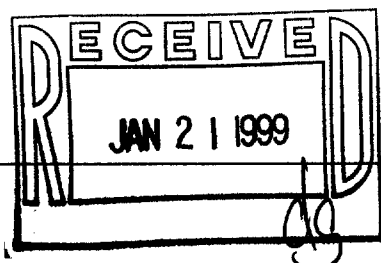

### Edge of Asphalt

East Roadway (66' Wide)

**Edge of Asphalt**

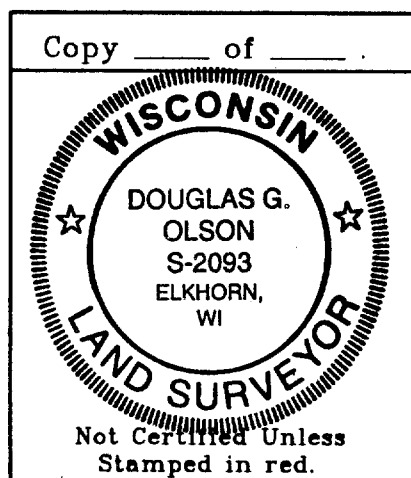
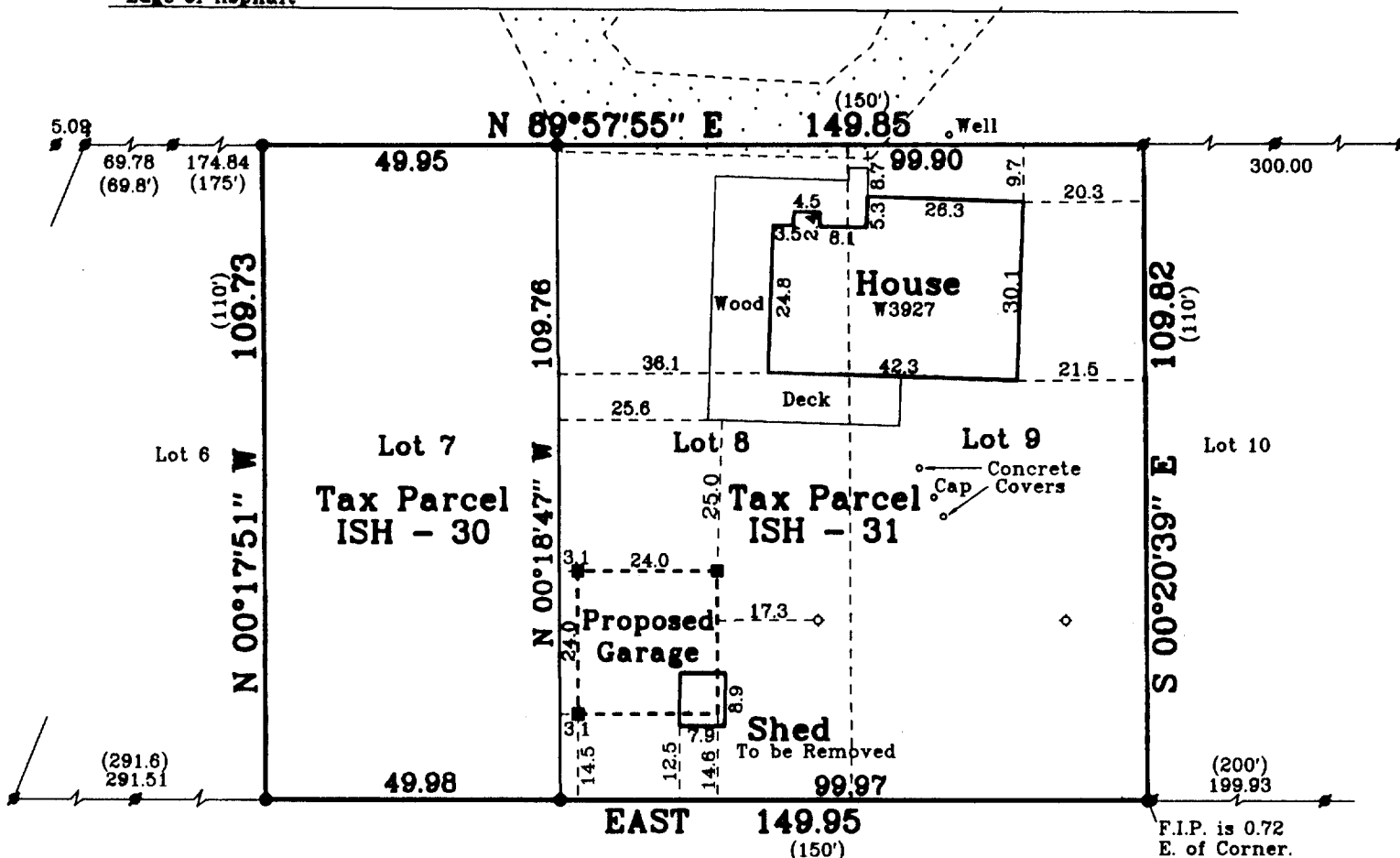

**Note:** This survey is subject to Wisconsin lien laws.  
This Plat of Survey is the notice of intent  
to file lien. Lien waiver required.

**Note:** This survey plat is not certified unless signed and sealed in red ink.

Copyright © 1998 by Jensen & Olson Land Surveying, LLC

All rights reserved. No part of this survey plat may be reproduced or transmitted in any form by any means - graphic, electronic, or mechanical, including photocopying, tracing, or information storage and retrieval systems - without permission in writing from Douglas G. Olson, Jensen & Olson Land Surveying, LLC.

I, Douglas G. Olson, Wisconsin Registered Land Surveyor, do hereby certify that this survey was performed by me, or under my direction in full compliance with the owner's / agent's instructions and Chapter A-E 7 of the Wisconsin Administrative Code "Minimum Standards for Property Surveys"; and that this map is as accurate representation thereof to the best of my knowledge and belief.

Date: 9-10-98

Douglas G. Olson R.L.S. 2093

- Found Iron Pipe
- Set Iron Rod, 3/4" dia.
- ( ) Recorded Information
- ◇ Septic Vent
- Gravel Surface

■ Set Wood Stake 9-9-98

ISH-30  
ISH-31 117-1771

**Jensen & Olson Land Surveying, LLC**

**45 South Wisconsin Street P.O. Box 322**

Elkhorn, Wisconsin. 53121

**Telephone: (414) 723-3434**

**Facsimile:** (414) 723-8044

Scale in feet: 1" = 30'

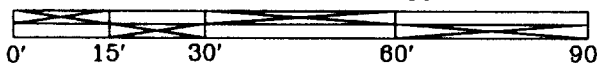

Mapping Date: Sept. 8, 1998.

Revisions: Sept. 10, 1998.

Sheet 1 of 1 Sheets

Job Reference No.

1998.061